

+NOTICE!!

These documents have been scanned!

Do not place un-scanned documents beneath this notice!

Do not remove this notice from this file!

GPO Jacket No. 560-102
Print Order 61540
Rise Business Services, LLC
Job=AZ15 12:00:00 AM



Box Number= AZ15175



Claim Begin-End: AMC454374-AMC454375

1 Initial Receipt



AZ15175-26

AMC454802-AMC454539

United States Department of the Interior
Bureau of Land Management
 DIV OF LANDS, MINRLS & ENERGY
 ONE N CENTRAL AVE
 PHOENIX, AZ 85004 -4427
 Phone: 602-417-9200

Receipt

No: 4429825

Transaction #: 4549033	
Date of Transaction: 04/18/2019	
CUSTOMER:	
TROPTIONS CORPORATION 1011 ADAMS ST WEST PALM BEACH, FL 33407-6206 US	

ENTERED
 APR 30 2019
 BY: 

LINE #	QTY	DESCRIPTION	REMARKS	UNIT PRICE	TOTAL
1	2.00	LOCATABLE MINERALS / MINING CLAIMS-NEW, UNADJUD, ONE OR MORE AUTH NOS / NEW MINING CLAIM PROCESSING FEE CASES: AMC454374/\$20.00, AMC454375/\$20.00		- n/a -	40.00
2	2.00	LOCATABLE MINERALS / MINING CLAIMS-NEW, UNADJUD, ONE OR MORE AUTH NOS / NEW MINING CLAIMS LOCATION FEE CASES: AMC454374/\$37.00, AMC454375/\$37.00		- n/a -	74.00
3	2.00	LOCATABLE MINERALS / MINING CLAIMS-NEW, UNADJUD, ONE OR MORE AUTH NOS / NEW MINING CLAIMS MAINTENANCE FEE CASES: AMC454374/\$155.00, AMC454375/\$155.00		- n/a -	310.00
TOTAL:					\$424.00

PAYMENT INFORMATION			
1	AMOUNT:	424.00	POSTMARKED: N/A
	TYPE:	CHECK	RECEIVED: 04/17/2019
	CHECK NO:	5593	
	NAME:	TROPTIONS CORPORATION 1011 ADAMS ST WEST PALM BEACH FL 33407-6206 US	

REMARKS

NOTICE!!

These documents have been scanned!

Do not place un-scanned documents beneath this notice!

Do not remove this notice from this file!

GPO Jacket No. 560-102
Print Order 61540
Rise Business Services, LLC
Job=AZ15 12:00:00 AM



Box Number= AZ15175



Claim Begin-End: AMC454374-AMC454375

2 Correspondence



AZ15175-26

AMC454802-AMC454539

**NO
DOCUMENTS
FOUND**

NO DOCUMENTS FOUND
NO DOCUMENTS FOUND

NOTICE!!

These documents have been scanned!

Do not place un-scanned documents beneath this notice!

Do not remove this notice from this file!

GPO Jacket No. 560-102
Print Order 61540
Rise Business Services, LLC
Job=AZ15 12:00:00 AM



Box Number= AZ15175



Claim Begin-End: AMC454374-AMC454375

3 Transfers



AZ15175-26

AMC454802-AMC454539

**NO
DOCUMENTS
FOUND**

NO DOCUMENTS FOUND
NO DOCUMENTS FOUND

NOTICE!!

These documents have been scanned!

Do not place un-scanned documents beneath this notice!

Do not remove this notice from this file!

GPO Jacket No. 560-102
Print Order 61540
Rise Business Services, LLC
Job=AZ15 12:00:00 AM



Box Number= AZ15175



Claim Begin-End: AMC454374-AMC454375

4 Annual Filings



AZ15175-26

AMC454802-AMC454539

UNITED STATES
DEPARTMENT OF THE INTERIOR
BUREAU OF LAND MANAGEMENT

240
[Handwritten Signature]

454374

MAINTENANCE FEE WAIVER CERTIFICATION

FORM APPROVED
OMB NO. 1004-0114
Expires: January 31, 2020

SEE INSTRUCTIONS ON PAGE 2

- This small miner waiver is filed for the assessment year beginning on September 1, 2019 and ending on September 1, 2020
- The undersigned and all related parties owned ten or fewer mining claims, mill, or tunnel sites located and maintained on Federal lands in the United States of America on September 1, 2019.
- The undersigned have performed the assessment work required by law for each mining claim listed prior to filing this waiver and understand that by filing this form, the undersigned must file an affidavit of assessment work with the Bureau of Land Management (BLM) by the December 30th following the filing of this waiver.
- The undersigned understand that if the assessment work obligation has not yet come due under 30 U.S.C. 28 (for those claims in their first assessment year only), a notice of intent to hold reciting this condition must be recorded by the December 30th following the filing of this waiver.
- The undersigned understand that mill and tunnel sites may also be listed on this waiver and be waived from payment of the maintenance fee, and that a notice of intent to hold for these sites is required to be filed with the BLM by the December 30th following the filing of this waiver.
- The undersigned understand and acknowledge that pursuant to 43 U.S.C. 1212 and 18 U.S.C. 1001, the filing or recording of a false, fictitious, or fraudulent document with the BLM may result in a fine of up to \$250,000, a prison term not to exceed five years, or both.
- The mining claims, mill or tunnel sites for which this waiver from payment of the maintenance fees is requested are:

CLAIM OR SITE NAME	BLM RECORDATION SERIAL NUMBER
1. RAINBOW NORTH WEST ✓	AMC 454374 ✓
2. RAINBOW SOUTH WEST	AMC 454375
3.	
4.	
5.	
6.	
7.	
8.	
9.	
10.	

RECEIVED
BLM AZ STATE OFFICE
PHOENIX, ARIZONA
2019 AUG 13 A 8:03

The owner(s) (claimants) of the above mining claims and sites are:

② TROPTIONS CORPORATION ✓
(Owner's Name - Please Print)

1011 ADAM ST
(Owner's Mailing Address)

Greenland Harris
GARLAND HARRIS (Owner's Signature) OFFICER

WEST PALM BEACH FL 33407
(City) (State) (Zip Code)

AC 483
ENTERED SEP 13 2019
PB

(Owner's Name - Please Print) (Owner's Signature)

(Owner's Mailing Address) (City) (State) (Zip Code)

(Owner's Name - Please Print) (Owner's Signature)

(Owner's Mailing Address) (City) (State) (Zip Code)

(Owner's Name - Please Print) (Owner's Signature)

(Owner's Mailing Address) (City) (State) (Zip Code)

4532152

NOTICE!!

These documents have been scanned!

Do not place un-scanned documents beneath this notice!

Do not remove this notice from this file!

GPO Jacket No. 560-102
Print Order 61540
Rise Business Services, LLC
Job=AZ15 12:00:00 AM



Box Number= AZ15175



Claim Begin-End: AMC454374-AMC454375

5 Miscellaneous



AZ15175-26

AMC454802-AMC454539

**NO
DOCUMENTS
FOUND**

NO DOCUMENTS FOUND
NO DOCUMENTS FOUND

NOTICE!!

These documents have been scanned!

Do not place un-scanned documents beneath this notice!

Do not remove this notice from this file!

GPO Jacket No. 560-102
Print Order 61540
Rise Business Services, LLC
Job=AZ15 12:00:00 AM



Box Number= AZ15175



Claim Begin-End: AMC454374-AMC454375

6 Location Notices-Amendments and Supporting Documents



AZ15175-26

AMC454802-AMC454539

MINING CLAIM STATUS REPORT

Data Entered: 4/30/2019

MTP Checked By: _____
GEO Checked By: _____

LEAD SERIAL NUMBER: AMC 454374 thru AMC 454375

NUMBER OF CLAIMS & TYPE:

2 LODE
____ PLACER
____ ASSOCIATION PLACER
____ MILL SITE
____ TUNNEL SITE

CHARGES:

Processing Fee @ \$20 = \$ 40
Location Fee @ \$37 = \$ 74
Maintenance Fee @ \$155 = \$ 310
Add'l Maint Fee for Assoc Placer = \$ _____
SUBTOTAL \$ _____
Other Fees \$ _____
Other Fees \$ _____
TOTAL \$ 424

TOTAL ACREAGE: _____ Per Claim
(Placer Only)

NUMBER OF LOCATORS: _____

DOCUMENTS RECEIVED VIA: Over-the-Counter []

Mail [X] TIMELY FILED: Yes [X] No []

LEGAL DESCRIPTION: T 9W R 5W SEC _____
T _____ R _____ SEC _____
T _____ R _____ SEC _____
T _____ R _____ SEC _____
T _____ R _____ SEC _____

BLM [] FOREST SERVICE []
WILDERNESS AREA [] SUBJ TO PL 359: Yes [] No []

SPLIT ESTATE: N/A [] SX [] PX [] OTHER []
SRHA [] Was proper Notice filed if located on SHRA Land? Yes [] No []

RECONVEYED MINERALS ON BLM LAND REQUIRE OPENING ORDER FROM 1944 TO 1993:
Open to Entry On _____ N/A []

COMMENTS/STATUS: VOID [] PARTIALLY VOID [] PVT MINERALS [] WITHDRAWN LANDS []
OTHER []

AMC 454374

[] Claimant acknowledges that portions of the following claim(s) site(s) may be void or voidable.

Printed Name of Claimant _____ Signature of Claimant _____

*****FINAL ADJUDICATION*****

DATE _____ INITIALS _____

AFTER RECORDING - RETURN TO:
TROPTIONS CORPORATION
1011 ADAMS ST.
WEST PALM BEACH, FL 33407

LOCATION NOTICE FOR PLACER MINING CLAIM

Amendment BLM Serial # _____

NOTICE IS HEREBY GIVEN that the RAINBOW
NORTHWEST placer mining claim has been located by
TROPTIONS CORPORATION whose current mailing
address is 1011 ADAM ST.
WEST PALM BEACH FL 33407

RECEIVED
BLM AZ STATE OFFICE
PHOENIX, ARIZONA
2019 APR 17 P 1:58
BLM
Date
Stamp

The general course of this claim is NORTH - SOUTH and it is situated in YAVAPAI
County, Arizona. This claim is 1320 feet in length and 660 feet in width.

20 Total Claim Acreage. This claim runs from the location monument on which this location notice is
posted at the NW corner of the claim approximately 660 feet in a EAST direction to the
NE end line and 1320 feet in a SOUTH direction to the SW end line. This claim is
marked by four monuments, one at each corner of the claim.

The location monument on which this notice is posted is situated within Section 13, Township
9 NORTH, Range 5 WEST, Gila Salt River Base and Meridian, Arizona. This claim encompasses
portions of the following legal subdivision(s) if located by legal subdivision or the following quarter section(s),
section(s), Township(s) and Range(s) SW 1/4, SEC 13, T9N R5W
Gila Salt River Base and Meridian, Arizona.

The locality of this claim with reference to some natural object or permanent monument and additional information
(if any) concerning its locality are as follows: THE NE CORNER IS 11,000'
AT 224 DEGREES FROM USLM 1748

The above information is shown on the attached map.

DATED AND POSTED on the ground this 14TH day of APRIL, 2019.

LOCATOR(s) AGENT

Print Name(s) DOUGLAS JULSEN, MINING ENGINEER

Signature(s) Douglas Juls

Form MCF102
Revised Oct 2018

This form is available from the Arizona Geological Survey and may be reproduced.

AMC454374

MINING CLAIM MAP

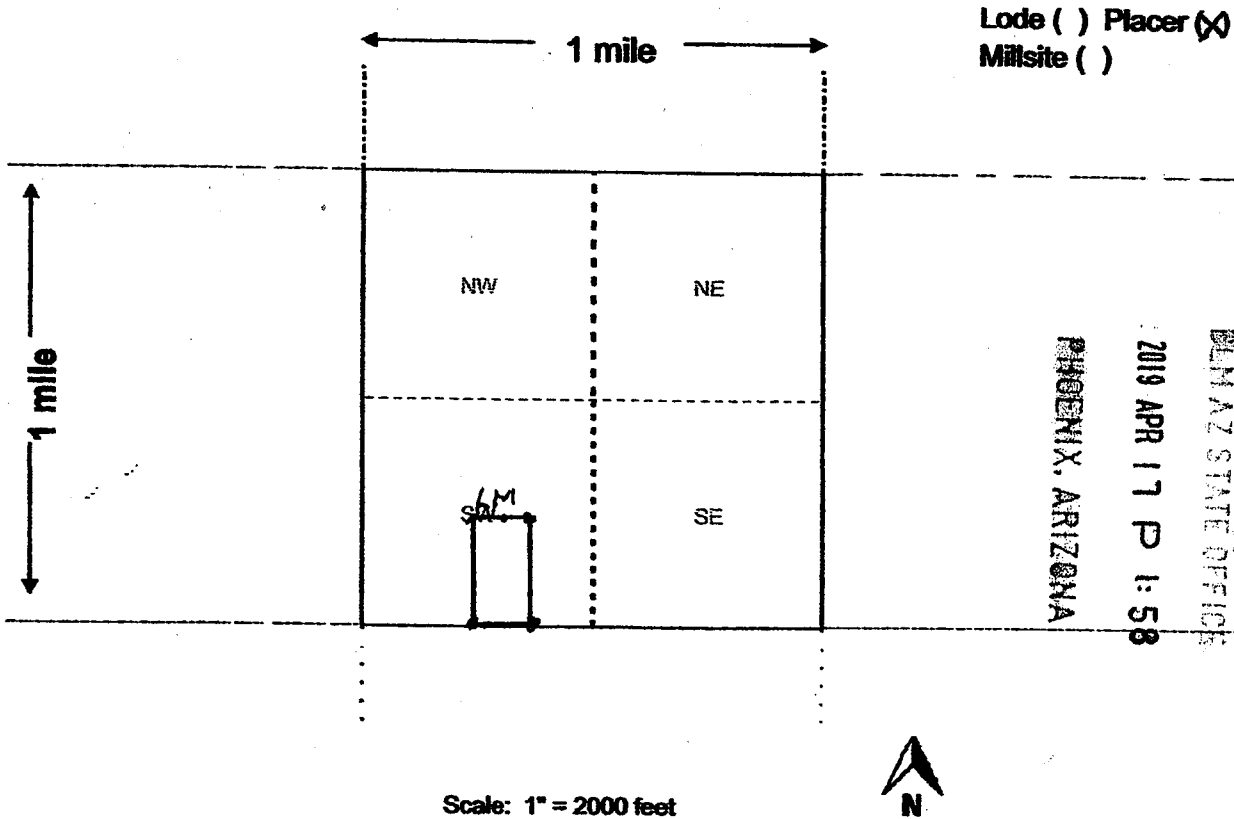

Scale: 1" = 2000 feet

1. The above map depicts the RAINBOW SOUTHWEST mining claim, which is located in Section (s) 13, Township 9 North Range 5 WEST, Gila and Salt River Base and Meridian, YAVAPAI County, Arizona. Total claim acreage is 20
2. The type of corner and location monuments used are as follows: 2X2 WOODEN POST
RED TOP
3. The bearings and distances in degrees and feet between claim corners and to a public land survey monument are as depicted on the map.
4. If the claim is a placer or millsite claim with exterior limits conforming to legal subdivisions of the public survey, provide a legal description of the claim W 1/2, SE 1/4, SW 1/4, SEC 13, T9N, R5W

AMC454374

Form MCF100a
Revised Oct 2018

This form is available from the Arizona Geology Survey and may be reproduced.

AFTER RECORDING - RETURN TO:
TROPTIONS CORPORATION
1011 ADAMS ST.
WEST PALM BEACH, FL 33407

LOCATION NOTICE FOR PLACER MINING CLAIM

Amendment BLM Serial # _____

NOTICE IS HEREBY GIVEN that the RAINBOW
SOUTH WEST placer mining claim has been located by
TROPTIONS CORPORATION whose current mailing
address is 1011 ADAM ST.
WEST PALM BEACH FL 33407

RECEIVED
BLM AZ STATE OFFICE
2019 APR 17 P 1:55
PHOENIX, ARIZONA
BLM
Date
Stamp

The general course of this claim is NORTH - SOUTH and it is situated in YAVAPAI
County, Arizona. This claim is 1320 feet in length and 660 feet in width.

20 Total Claim Acreage. This claim runs from the location monument on which this location notice is
posted at the NW corner of the claim approximately 660 feet in a EAST direction to the
NE end line and 1320 feet in a SOUTH direction to the SW end line. This claim is
marked by four monuments, one at each corner of the claim.

The location monument on which this notice is posted is situated within Section 13, Township
9 NORTH, Range 5 WEST, Gila Salt River Base and Meridian, Arizona. This claim encompasses
portions of the following legal subdivision(s) if located by legal subdivision or the following quarter section(s),
section(s), Township(s) and Range(s) SW 1/4, SEC 13, T9N R5W
_____, Gila Salt River Base and Meridian, Arizona.

The locality of this claim with reference to some natural object or permanent monument and additional information
(if any) concerning its locality are as follows: THE NE CORNER IS 11,950'
AT 221 DEGREES FROM USLM 1248

The above information is shown on the attached map.

DATED AND POSTED on the ground this 14TH day of APRIL, 2019.

LOCATOR(S) AGENT

Print Name(s) DOUGLAS JULSEN, MINING ENGINEER

Signature(s) Douglas Julsen

Form MCF102
Revised Oct 2018

AMC454375

MINING CLAIM MAP

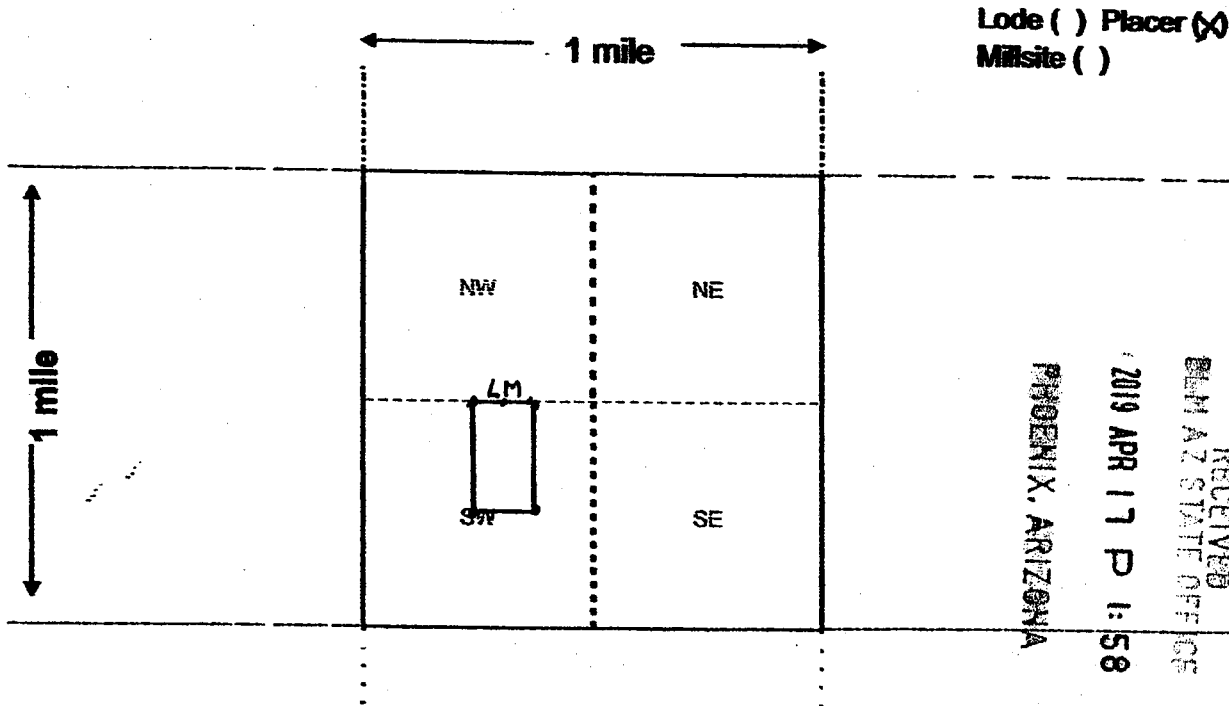

Scale: 1" = 2000 feet



1. The above map depicts the RAINBOW NORTHWEST mining claim, which is located in Section (s) 13, Township 9 NORTH Range 5 WEST, Gila and Salt River Base and Meridian, YAVAPAI County, Arizona. Total claim acreage is 20

2. The type of corner and location monuments used are as follows: 2X2 WOODEN POST
RED TOP

3. The bearings and distances in degrees and feet between claim corners and to a public land survey monument are as depicted on the map.

4. If the claim is a placer or millsite claim with exterior limits conforming to legal subdivisions of the public survey, provide a legal description of the claim W 1/2, NE 1/4, SW 1/4, SEC 13, T9N, R5W

Form MCF100a
Revised Oct 2018

This form is available from the Arizona Geology Survey and may be reproduced.

AMC454375

DEPARTMENT OF THE INTERIOR
BUREAU OF LAND MANAGEMENT
Case Recordation
Geographic Report with Land

Admin State: AZ
Geo State: AZ
Serial Number: AZA 032939

Total Case Acres: 1.000

Casetype	Case Disp	Mer	Twp	Rng	Sec	Sur Type	Sur Nr	Suf	Subdivision	Pending Action
293200	EXPIRED	14	0090N	0050W	013	FF			PORTION OF;	

Admin State: AZ
Geo State: AZ
Serial Number: AZA 034832

Total Case Acres: 5.000

Casetype	Case Disp	Mer	Twp	Rng	Sec	Sur Type	Sur Nr	Suf	Subdivision	Pending Action
380913	PENDING	14	0090N	0050W	013	FF			E2;	

Admin State: AZ
Geo State: AZ
Serial Number: AZA 035210

Total Case Acres: 1.000

Casetype	Case Disp	Mer	Twp	Rng	Sec	Sur Type	Sur Nr	Suf	Subdivision	Pending Action
293200	EXPIRED	14	0090N	0050W	013	FF			PORTIONS OF;	

Admin State: AZ
Geo State: AZ
Serial Number: AZA 036698

Total Case Acres: 20.000

Casetype	Case Disp	Mer	Twp	Rng	Sec	Sur Type	Sur Nr	Suf	Subdivision	Pending Action
380913	PENDING	14	0090N	0050W	013	FF			NESW;	

Admin State: AZ
Geo State: AZ
Serial Number: AZA 036815

Total Case Acres: 1.000

Casetype	Case Disp	Mer	Twp	Rng	Sec	Sur Type	Sur Nr	Suf	Subdivision	Pending Action
380913	EXPIRED	14	0090N	0050W	013	FF			E2SESW;	

Admin State: AZ
Geo State: AZ
Serial Number: AZA 036850

Total Case Acres: 18.000

Casetype	Case Disp	Mer	Twp	Rng	Sec	Sur Type	Sur Nr	Suf	Subdivision	Pending Action
380910	PENDING	14	0090N	0050W	013	FF			E2SW;	

Admin State: AZ
Geo State: AZ
Serial Number: AZA 037334

DEPARTMENT OF THE INTERIOR
BUREAU OF LAND MANAGEMENT
Case Recordation

Total Case Acres: 1.000

Casetype	Case Disp	Mer	Twp	Rng	Sec	Sur Type	Sur Nr	Suf	Subdivision	Pending Action
380913	AUTHORIZED	14	0090N	0050W	013	ALIQ			NE;	

Admin State: AZ
Geo State: AZ
Serial Number: AZA 037520

Total Case Acres: 1.000

Casetype	Case Disp	Mer	Twp	Rng	Sec	Sur Type	Sur Nr	Suf	Subdivision	Pending Action
380913	PENDING	14	0090N	0050W	013	FF			NE;	

Admin State: AZ
Geo State: AZ
Serial Number: AZAR 0000110

Total Case Acres: 39.400

Casetype	Case Disp	Mer	Twp	Rng	Sec	Sur Type	Sur Nr	Suf	Subdivision	Pending Action
285003	AUTHORIZED	14	0090N	0050W	013	ALIQ			E2NE,SWNE,W2SE;	

Admin State: AZ
Geo State: AZ
Serial Number: AZAR 0034626

Total Case Acres: 26.550

Casetype	Case Disp	Mer	Twp	Rng	Sec	Sur Type	Sur Nr	Suf	Subdivision	Pending Action
286202	AUTHORIZED	14	0090N	0050W	013	ALIQ			E2W2;	

Date and Time Run:
5/20/2019 1:22:24 PM

Page 1 of 1

DEPARTMENT OF THE INTERIOR
BUREAU OF LAND MANAGEMENT
Case Recordation

Geographic Report with Land

Disposition is equal to **AUTHORIZED , CANCELLED , EXPIRED , PENDING , REJECTED , RELINQUISHED ,
WITHDRAWN**

and Meridian Township Range Section is equal to **14 0090N 0050W 013**

and Admin State is equal to **AZ**

NO WARRANTY IS MADE BY BLM
FOR USE OF THE DATA FOR
PURPOSES NOT INTENDED BY BLM

D. JENSEN
1881 CLAUDINE DR
LAS VEGAS, NV 89156

LAS VEGAS NV 890

15 APR 2019 PM 3 L



RECEIVED
BUM AZ STATE OFFICE

2019 APR 17 P 1:57

PHOENIX, ARIZONA

ARIZONA STATE BUM
ONE NORTH CENTRAL AVE
SUITE 800
PHOENIX, AZ 85004-4427

85004-442700

